

User Guide

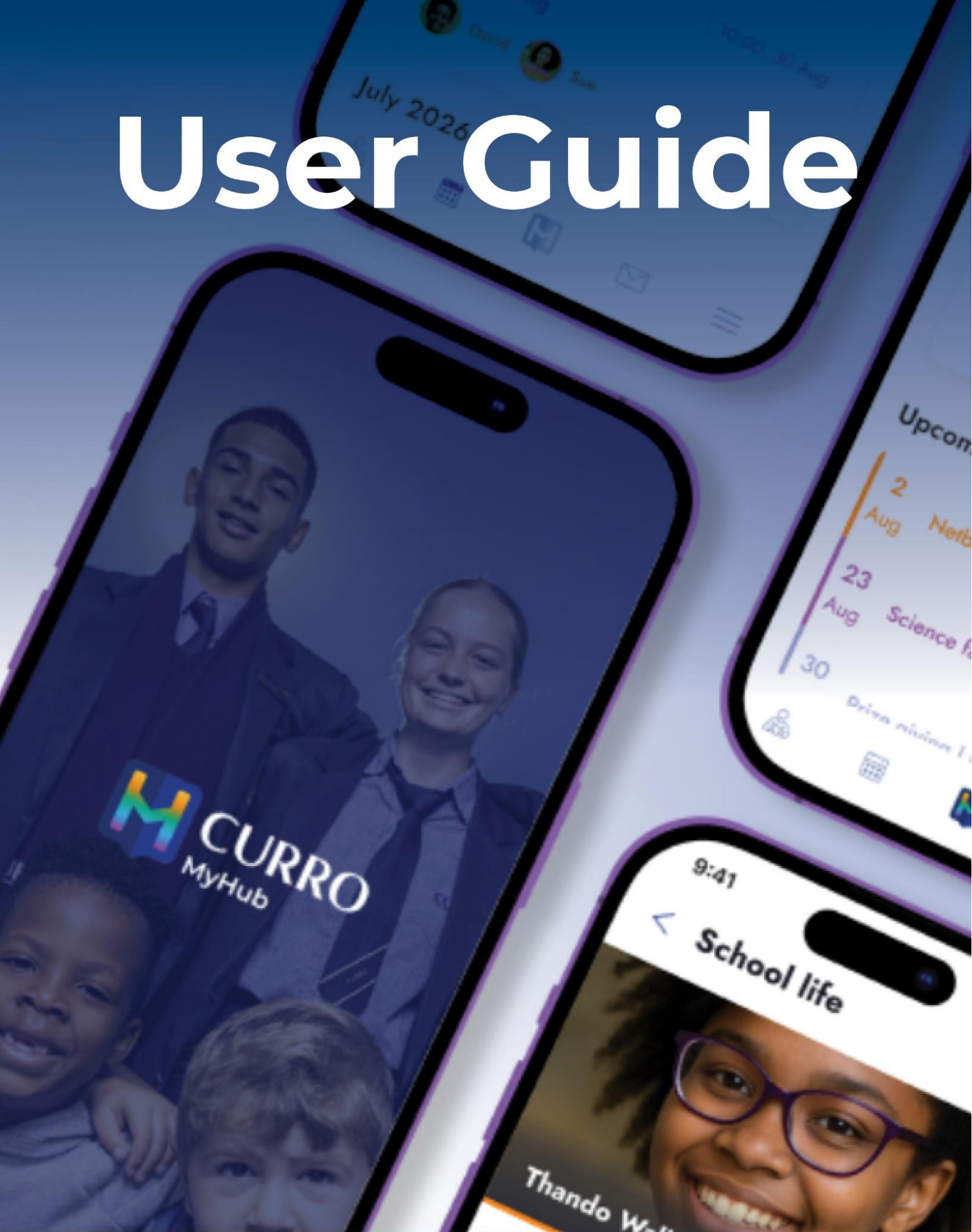

Logging in

Access your MyHub account

Steps:

1. Open the MyHub app or website.
2. Enter your **email address** and **password**.
3. Click **Log in**.
4. If login fails:
 - Check that you have entered your email address and password correctly.
 - Use **Forgot password** to reset.
5. First-time login:
 - Accept **Terms of use**.
 - If declined, you cannot proceed.
6. For help, click **Need Help?** or email **servicedesk@curro.co.za**.

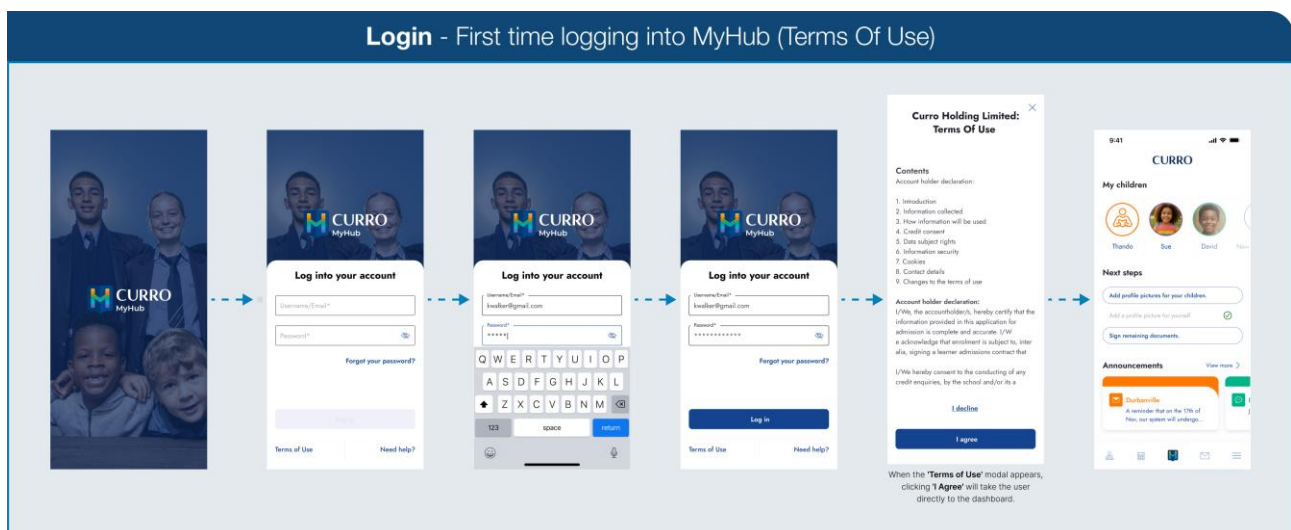

CURRO

curro.co.za